Holy Eucharist

The First Sunday of Advent

November 29, 2026—10:00 a.m.

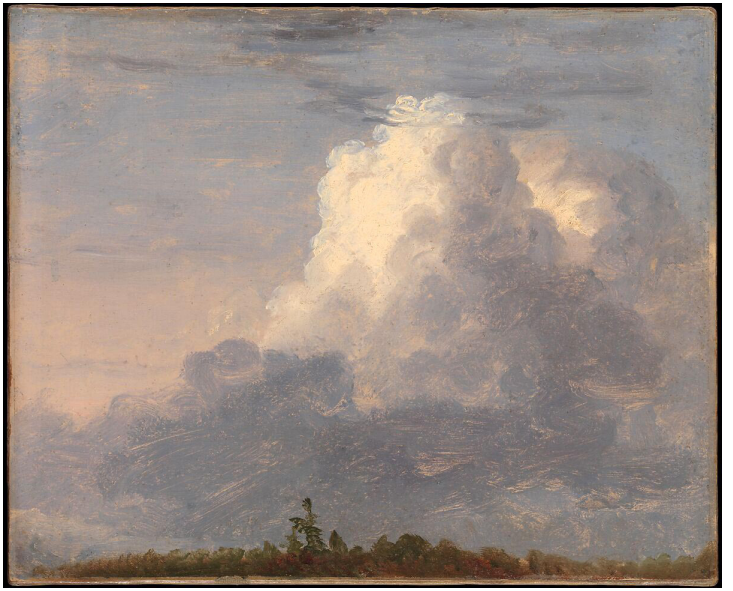

Saint Luke's Episcopal Church

Los Gatos, California

The Holy Eucharist

Prelude *Creator of the Stars of Night* arr. Warner

Opening Hymn 61 *"'Sleepers, wake!' A voice astounds us"*

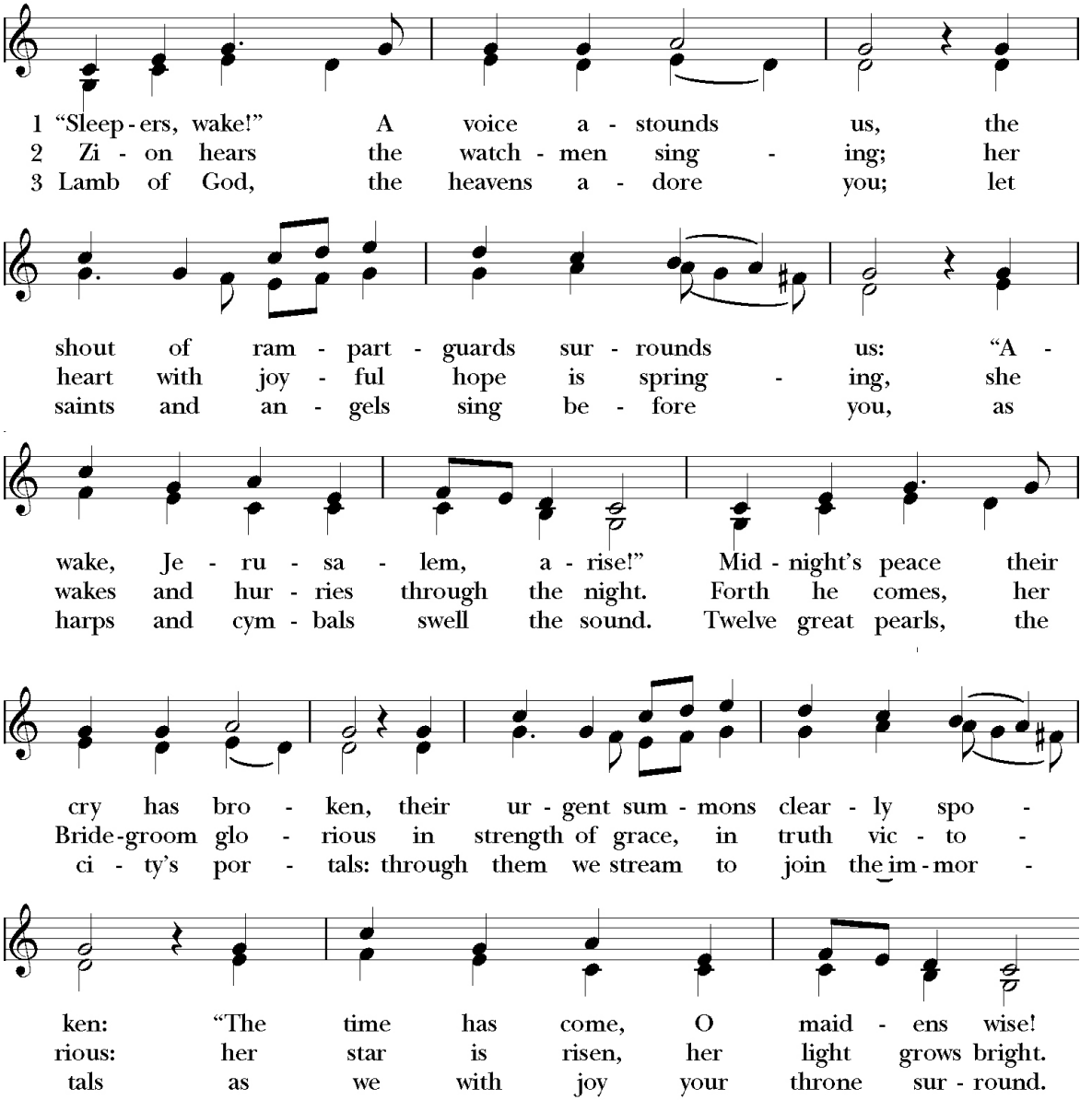

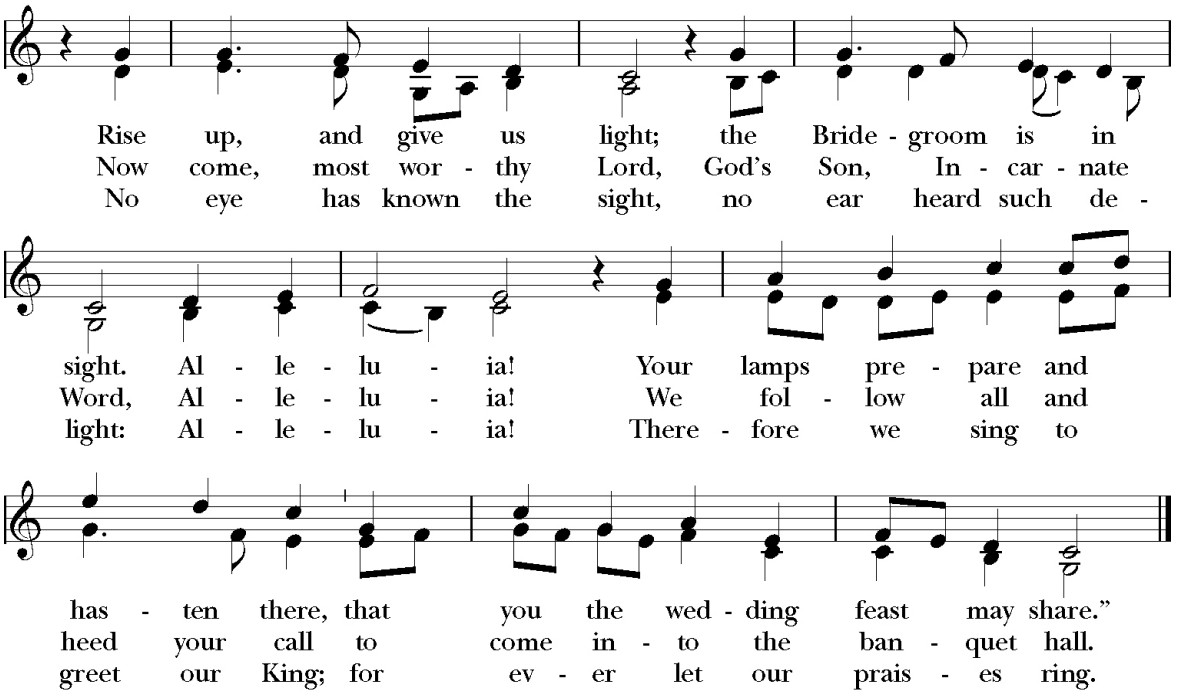

The Lighting of the Advent Wreath

Celebrant Our King and Savior now draws near.
People **O come, let us adore him.**
Celebrant Let us pray.

O God of expectation, we long for your appearing once more in this darkening Advent Season: Strengthen us to cast away the sin that clings so closely, and to array ourselves with garments of kindness and compassion, that the world may come to know of your imminent salvation through our words and deeds, in Jesus Christ our Lord. **Amen**.

The Penitential Order

The Celebrant says
Let us confess our sins against God and our neighbor.

Silence may be kept.

Said by all
Most merciful God,
we confess that we have sinned against you
in thought, word, and deed,
by what we have done,
and by what we have left undone.
We have not loved you with our whole heart;
we have not loved our neighbors as ourselves.
We are truly sorry and we humbly repent.
For the sake of your Son Jesus Christ,
have mercy on us and forgive us;
that we may delight in your will,
and walk in your ways,
to the glory of your Name. Amen.

The Celebrant then says
Almighty God have mercy on you, forgive you all your sins through our Lord Jesus Christ, strengthen you in all goodness, and by the power of the Holy Spirit keep you in eternal life. **Amen**.

Kyrie Eleison

S 95

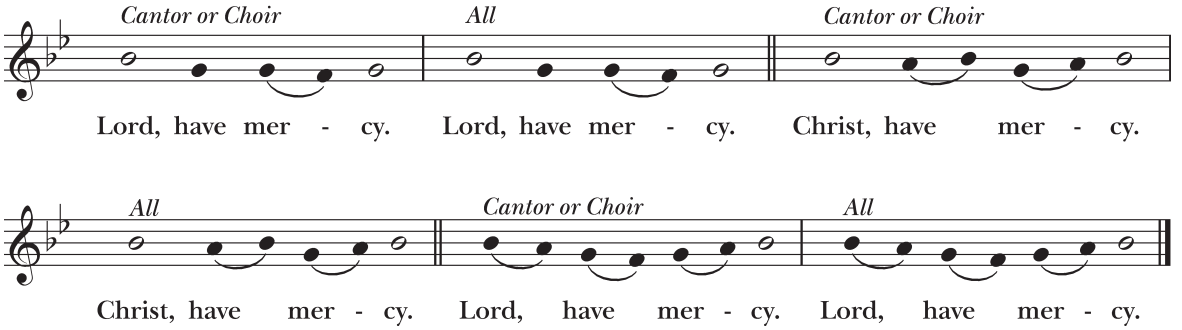

Music: From the Litany of the Saints; adapt. Richard Proulx (b. 1937). Copyright © 1985 GIA Publications, Inc.

The Collect of the Day

Celebrant The Lord be with you.
People **And also with you.**
Celebrant Let us pray.

Almighty God, give us grace to cast away the works of darkness, and put on the armor of light, now in the time of this mortal life in which your Son Jesus Christ came to visit us in great humility; that in the last day, when he shall come again in his glorious majesty to judge both the living and the dead, we may rise to the life immortal; through him who lives and reigns with you and the Holy Spirit, one God, now and for ever. **Amen.**

The Liturgy of the Word

The First Lesson

Isaiah 64:1–9

A Reading from the Book of the Prophet Isaiah.

O that you would tear open the heavens and come down,
so that the mountains would quake at your presence—

as when fire kindles brushwood
and the fire causes water to boil—

to make your name known to your adversaries,
so that the nations might tremble at your presence!

When you did awesome deeds that we did not expect,
you came down, the mountains quaked at your presence.

From ages past no one has heard,
no ear has perceived,

no eye has seen any God besides you,
who works for those who wait for him.

You meet those who gladly do right,
those who remember you in your ways.

But you were angry, and we sinned;
because you hid yourself we transgressed.

We have all become like one who is unclean,
and all our righteous deeds are like a filthy cloth.

We all fade like a leaf,
and our iniquities, like the wind, take us away.

There is no one who calls on your name,
or attempts to take hold of you;

for you have hidden your face from us,
and have delivered us into the hand of our iniquity.

Yet, O Lord, you are our Father;
we are the clay, and you are our potter;
we are all the work of your hand.

Do not be exceedingly angry, O Lord,
and do not remember iniquity forever.
Now consider, we are all your people.

Reader The Word of the Lord.
People **Thanks be to God.**

Psalm 80:1–7, 16–18

1 Hear, O Shepherd of Israel, leading Joseph like a flock; *
shine forth, you that are enthroned upon the cherubim.

2 In the presence of Ephraim, Benjamin, and Manasseh, *
stir up your strength and come to help us.

3 Restore us, O God of hosts; *
show the light of your countenance, and we shall be saved.

4 O Lord God of hosts, *
how long will you be angered
despite the prayers of your people?

5 You have fed them with the bread of tears; *
you have given them bowls of tears to drink.

6 You have made us the derision of our neighbors, *
and our enemies laugh us to scorn.

7 Restore us, O God of hosts; *
show the light of your countenance, and we shall be saved.

16 Let your hand be upon the man of your right hand, *
the son of man you have made so strong for yourself.

17 And so will we never turn away from you; *
give us life, that we may call upon your Name.

18 Restore us, O Lord God of hosts; *
show the light of your countenance, and we shall be saved.

The Second Lesson

1 Corinthians 1:3-9

A Reading from the First Letter of Paul to the Corinthians.

Grace to you and peace from God our Father and the Lord Jesus Christ.

I give thanks to my God always for you because of the grace of God that has been given you in Christ Jesus, for in every way you have been enriched in him, in speech and knowledge of every kind—just as the testimony of Christ has been strengthened among you—so that you are not lacking in any spiritual gift as you wait for the revealing of our Lord Jesus Christ. He will also strengthen you to the end, so that you may be blameless on the day of our Lord Jesus Christ. God is faithful; by him you were called into the fellowship of his Son, Jesus Christ our Lord.

Reader The Word of the Lord.
People **Thanks be to God.**

Gospel Hymn 56 (verses 1–3) *"O come, O come, Emmanuel"*

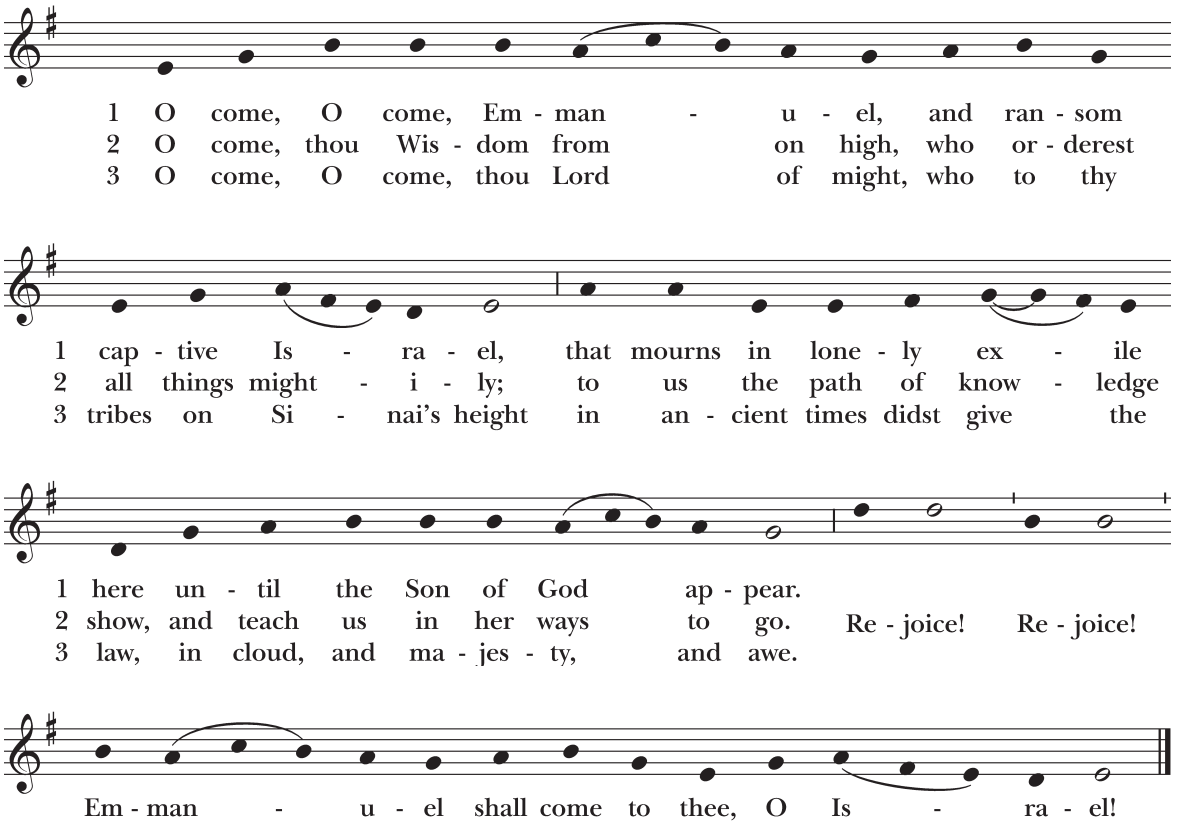

Words: Latin, ca. 9th cent.; ver. *Hymnal 1940*, alt. Copyright © The Church Pension Fund. Music: *Veni, veni, Emmanuel*, plainsong, Mode 1, Processionale, 15th cent.; adapt. Thomas Helmore (1811-1890); acc. Richard Proulx (b. 1937).

The Holy Gospel Mark 13:24–37

Clergy The Holy Gospel of our Lord Jesus Christ according to Mark.

People **Glory to you, Lord Christ.**

Jesus said, "In those days, after that suffering,

the sun will be darkened,
and the moon will not give its light,
and the stars will be falling from heaven,
and the powers in the heavens will be shaken.

Then they will see 'the Son of Man coming in clouds' with great power and glory. Then he will send out the angels, and gather his elect from the four winds, from the ends of the earth to the ends of heaven.

"From the fig tree learn its lesson: as soon as its branch becomes tender and puts forth its leaves, you know that summer is near. So also, when you see these things taking place, you know that he is near, at the very gates. Truly I tell you, this generation will not pass away until all these things have taken place. Heaven and earth will pass away, but my words will not pass away.

"But about that day or hour no one knows, neither the angels in heaven, nor the Son, but only the Father. Beware, keep alert; for you do not know when the time will come. It is like a man going on a journey, when he leaves home and puts his slaves in charge, each with his work, and commands the doorkeeper to be on the watch. Therefore, keep awake—for you do not know when the master of the house will come, in the evening, or at midnight, or at cockcrow, or at dawn, or else he may find you asleep when he comes suddenly. And what I say to you I say to all: Keep awake."

Clergy The Gospel of the Lord.
People **Praise to you, Lord Christ.**

The Sermon

The Rev. Ricardo Avila

The Nicene Creed

Said by all

We believe in one God, the Father, the Almighty, maker of heaven
and earth, of all that is, seen and unseen.

We believe in one Lord, Jesus Christ, the only Son of God,
eternally begotten of the Father,
God from God, Light from Light, true God from true God,
begotten, not made,
of one Being with the Father;
through him all things were made.
For us and for our salvation he came down from heaven:
was incarnate of the Holy Spirit and the Virgin Mary,
and became truly human.

For our sake he was crucified under Pontius Pilate;
he suffered death and was buried.
On the third day he rose again in accordance with the Scriptures;
he ascended into heaven, and is seated at the right hand
of the Father.
He will come again in glory, to judge the living and the dead,
and his kingdom will have no end.

We believe in the Holy Spirit, the Lord, the giver of life,
who proceeds from the Father, who with the Father and the Son
is worshiped and glorified, who has spoken through the Prophets.
We believe in one holy catholic and apostolic Church.
We acknowledge one baptism for the forgiveness of sins.
We look for the resurrection of the dead,
and the life of the world to come. Amen.

Prayers of the People

Form II

I ask your prayers for God's people throughout the world; for Sarah, Archbishop-elect of Canterbury, Sean, our Presiding Bishop, and Lucinda, our Bishop; for this gathering; and for all ministers and people. Pray for the Church.

Silence

Lord, in your mercy,
Hear our prayer.

I ask your prayers for peace; for goodwill among nations; and for the well-being of all people. Pray for justice and peace.

Silence

Lord, in your mercy,
Hear our prayer.

I ask your prayers for the poor, the sick, the hungry, the oppressed, and those in prison. Pray for those in any need or trouble.

Silence

Lord, in your mercy,
Hear our prayer.

I ask your prayers for all who seek God, or a deeper knowledge of God. Pray that they may find and be found by God.

Silence

Lord, in your mercy,
Hear our prayer.

I ask your prayers for the departed.
Pray for those who have died.

Silence

Lord, in your mercy,
Hear our prayer.

Praise God for those in every generation in whom Christ has been honored.
Pray that we may have grace to glorify Christ in our own day.

Silence.
The People may add their own petitions.
The Celebrant concludes with a suitable Collect.

The Peace

Celebrant The peace of Christ be always with you.
People **And also with you.**

Welcome and Announcements

If you'd like to donate to St. Luke's via our "virtual collection plate," please use the QR code at right. Thank you for your generous support of our church and its ministries!

The Holy Communion

Offertory Anthem *A Spotless Rose* Herbert Howells
solo: Ted Lorraine

A spotless Rose is blowing
Sprung from a tender root,
Of ancient seers' foreshowing,
Of Jesse promised fruit;

Its fairest bud unfolds to light
Amid the cold, cold winter
And in the dark midnight.

The Rose which I am singing,
Whereof Isaiah said,
Is from its sweet root springing
In Mary, purest Maid;

For through our God's great love and might
The blessed babe she bare us
In a cold, cold winter's night.

Prayers Over the Gifts

Yours, O Lord, is the greatness, the power, the glory, the splendor, and the majesty. For everything in heaven and on earth is yours. All things come from you, **and of your own have we given you. Amen.**

Blessed are you, Lord, God of all creation; through your goodness we have this bread to offer, which earth has given and human hands have made. It will become for us the Bread of Heaven. **Blessed be God for ever.**

Blessed are you, Lord, God of all creation; through your goodness we have this wine to offer, fruit of the vine and work of human hands. It will become for us the Cup of Salvation. **Blessed be God for ever.**

Pray, friends, that this our sacrifice may be acceptable to God the Father Almighty. **May the Lord receive this sacrifice at your hands, to the praise and glory of God's Name, both to our benefit and that of all God's Holy Church. Amen.**

The Great Thanksgiving

Eucharistic Prayer B

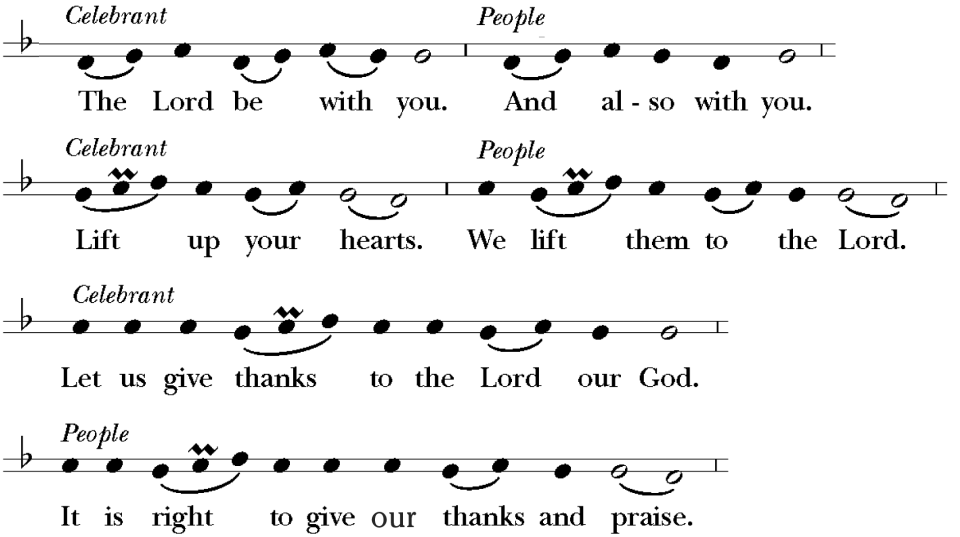

It is right, and a good and joyful thing, always and everywhere to give thanks to you, Father Almighty, Creator of heaven and earth: Because you sent your beloved Son to redeem us from sin and death, and to make us heirs in him of everlasting life; that when he shall come again in power and great triumph to judge the world, we may without shame or fear rejoice to behold his appearing.

Therefore we praise you, joining our voices with Angels and Archangels and with all the company of heaven, who for ever sing this hymn to proclaim the glory of your Name:

Sanctus **S 167**

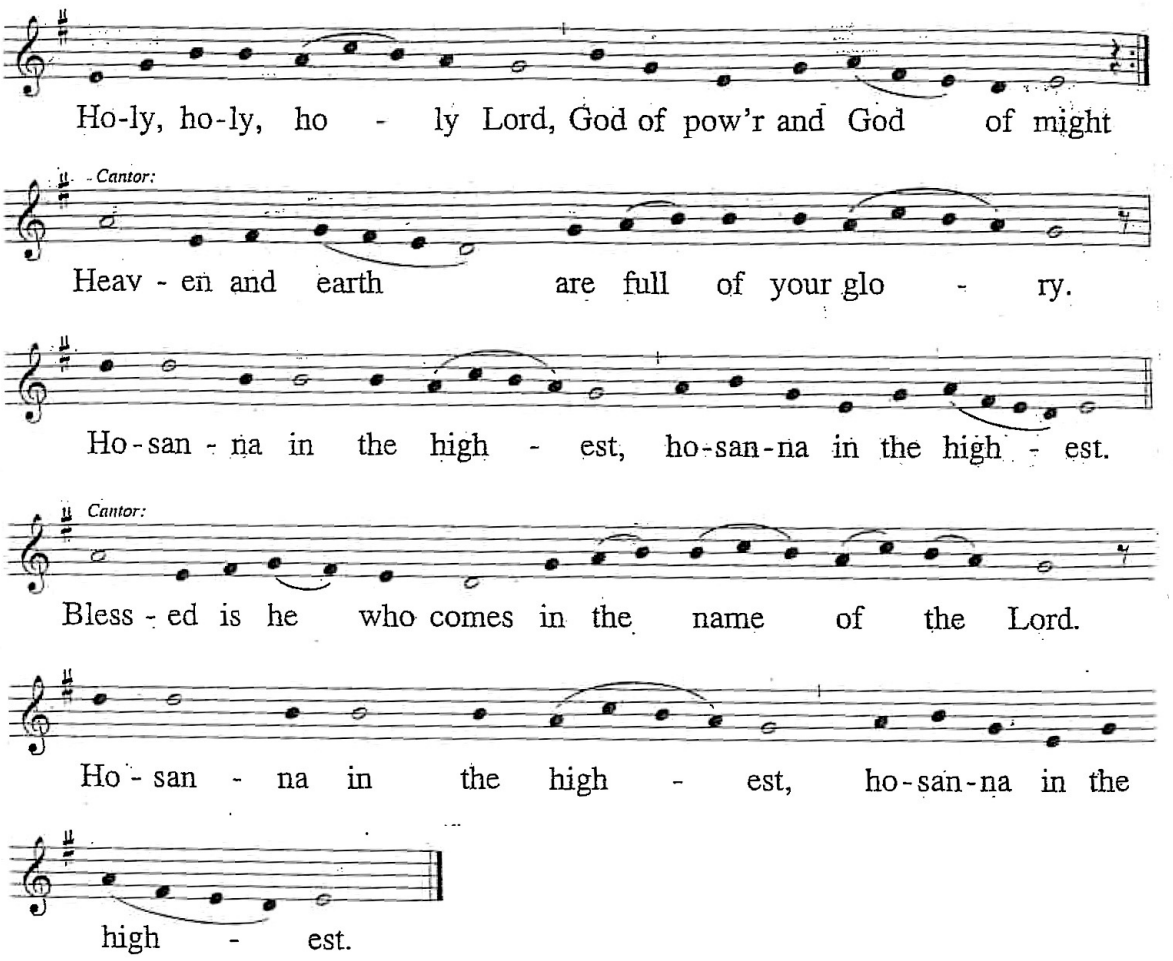

Music: *Missa Emmanuel*, Richard Proulx, © 1991, GIA Publications, Inc.

The Celebrant continues

We give thanks to you, O God, for the goodness and love which you have made known to us in creation; in the calling of Israel to be your people; in your Word spoken through the prophets; and above all in the Word made flesh, Jesus, your Son. For in these last days you sent him to be incarnate from the Virgin Mary, to be the Savior and Redeemer of the world. In him, you have delivered us from evil, and made us worthy to stand before you. In him, you have brought us out of error into truth, out of sin into righteousness, out of death into life.

On the night before he died for us, our Lord Jesus Christ took bread; and when he had given thanks to you, he broke it, and gave it to his disciples, and said, "Take, eat: This is my Body, which is given for you. Do this for the remembrance of me."

After supper he took the cup of wine; and when he had given thanks, he gave it to them, and said, "Drink this, all of you: This is my Blood of the new Covenant, which is shed for you and for many for the forgiveness of sins. Whenever you drink it, do this for the remembrance of me."

Therefore, according to his command, O Father,

We remember his death,
We proclaim his resurrection,
We await his coming in glory;

And we offer our sacrifice of praise and thanksgiving to you, O Lord of all; presenting to you, from your creation, this bread and this wine.

We pray you, gracious God, to send your Holy Spirit upon these gifts that they may be the Sacrament of the Body of Christ and his Blood of the new Covenant. Unite us to your Son in his sacrifice, that we may be acceptable through him, being sanctified by the Holy Spirit. In the fullness of time, put all things in subjection under your Christ, and bring us to that heavenly country where, with the blessed Virgin Mary, blessed Luke, and all your saints, we may enter the everlasting heritage of your sons and daughters; through Jesus Christ our Lord, the firstborn of all creation, the head of the Church, and the author of our salvation.

By him, and with him, and in him, in the unity of the Holy Spirit all honor and glory is yours, Almighty Father, now and for ever. **AMEN.**

The Lord's Prayer

And now, as our Savior Christ has taught us, we are bold to pray,

Said by all

Our Father, who art in heaven,
hallowed be thy Name,
thy kingdom come,
thy will be done,
on earth as it is in heaven.
Give us this day our daily bread.
And forgive us our trespasses,
as we forgive those
who trespass against us.
And lead us not into temptation,
but deliver us from evil.
For thine is the kingdom,
and the power, and the glory,
for ever and ever. Amen.

The Breaking of the Bread

Celebrant Alleluia. Christ our Passover is sacrificed for us;
People **Therefore let us keep the feast. Alleluia.**

Celebrant The Gifts of God for the People of God. Take them in remembrance that Christ died for you, and feed on him in your hearts by faith, with thanksgiving.

Those receiving Holy Communion may partake of both bread and wine or in just one kind. If partaking from the chalice, please only drink, do not dip your wafer into the cup. You may also touch the wafer to the outside of the chalice if desired. If you wish to receive a Blessing rather than Communion, come forward and stand or kneel with your arms crossed over your chest.

Communion Hymn 145 (LEVAS)

"Have thine own way, Lord"

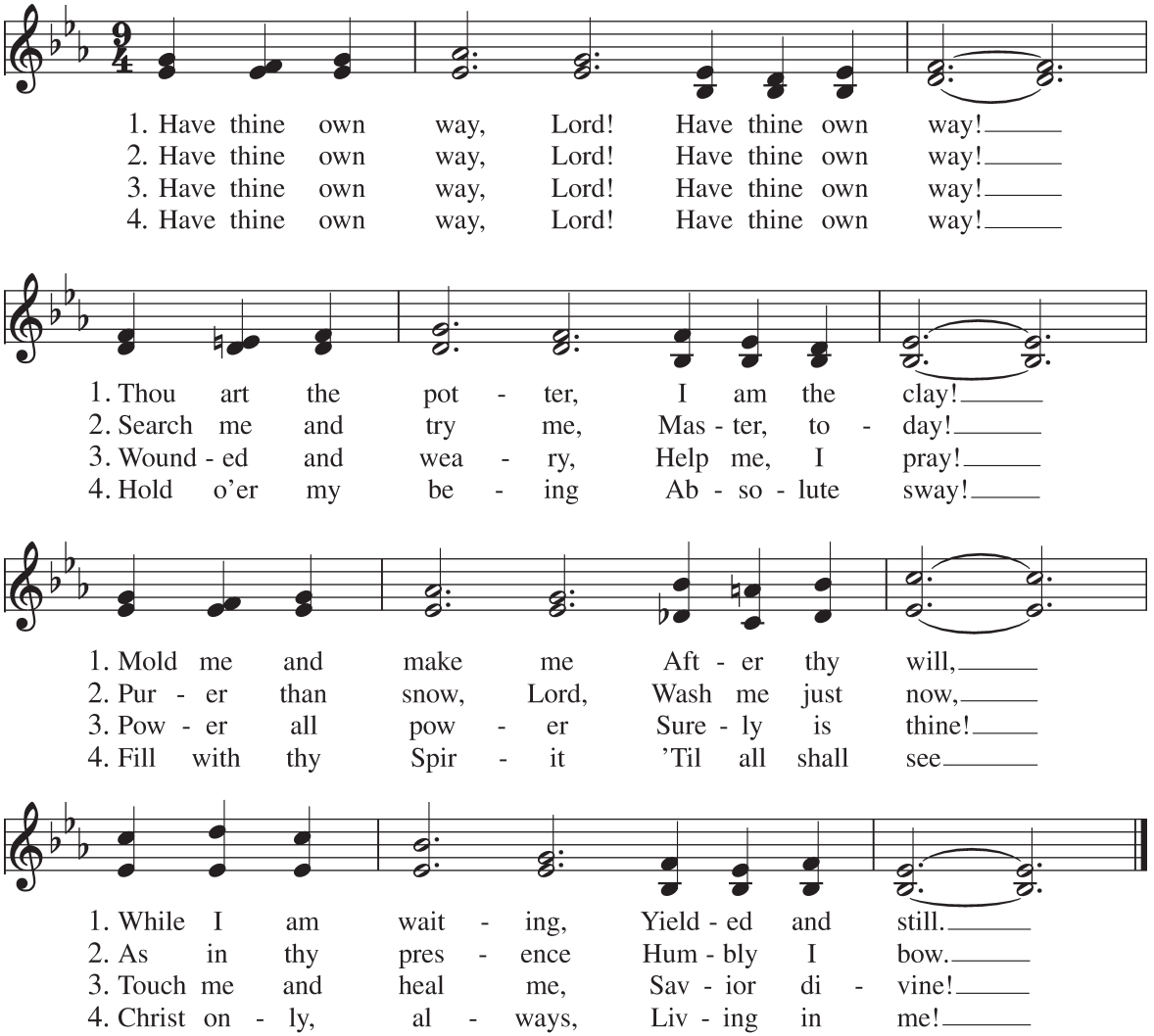

Words: Adelaide A. Pollard (1862-1934). Music: George C. Stebbins (1846-1945).

Post-Communion Prayer

Celebrant Let us pray.

Said by all
Eternal God, heavenly Father,
you have graciously accepted us as living members
of your Son our Savior Jesus Christ,
and you have fed us with spiritual food
in the Sacrament of his Body and Blood.
Send us now into the world in peace,
and grant us strength and courage
to love and serve you
with gladness and singleness of heart;
through Christ our Lord. Amen.

The Advent Blessing

May Almighty God, by whose providence our Savior Christ came among us in great humility, sanctify you with the light of divine blessing and set you free from all sin. **Amen**.

May he whose second Coming in power and great glory we await, make you steadfast in faith, joyful in hope, and untiring in love. **Amen**.

May you, who rejoice in the first Advent of our Redeemer, at his second Advent be rewarded with unending life. **Amen**.

And the blessing of God Almighty, the Father, the Son, and the Holy Spirit, be upon you and remain with you for ever. **Amen.**

Closing Hymn 57 *"Lo! He comes, with clouds descending"*

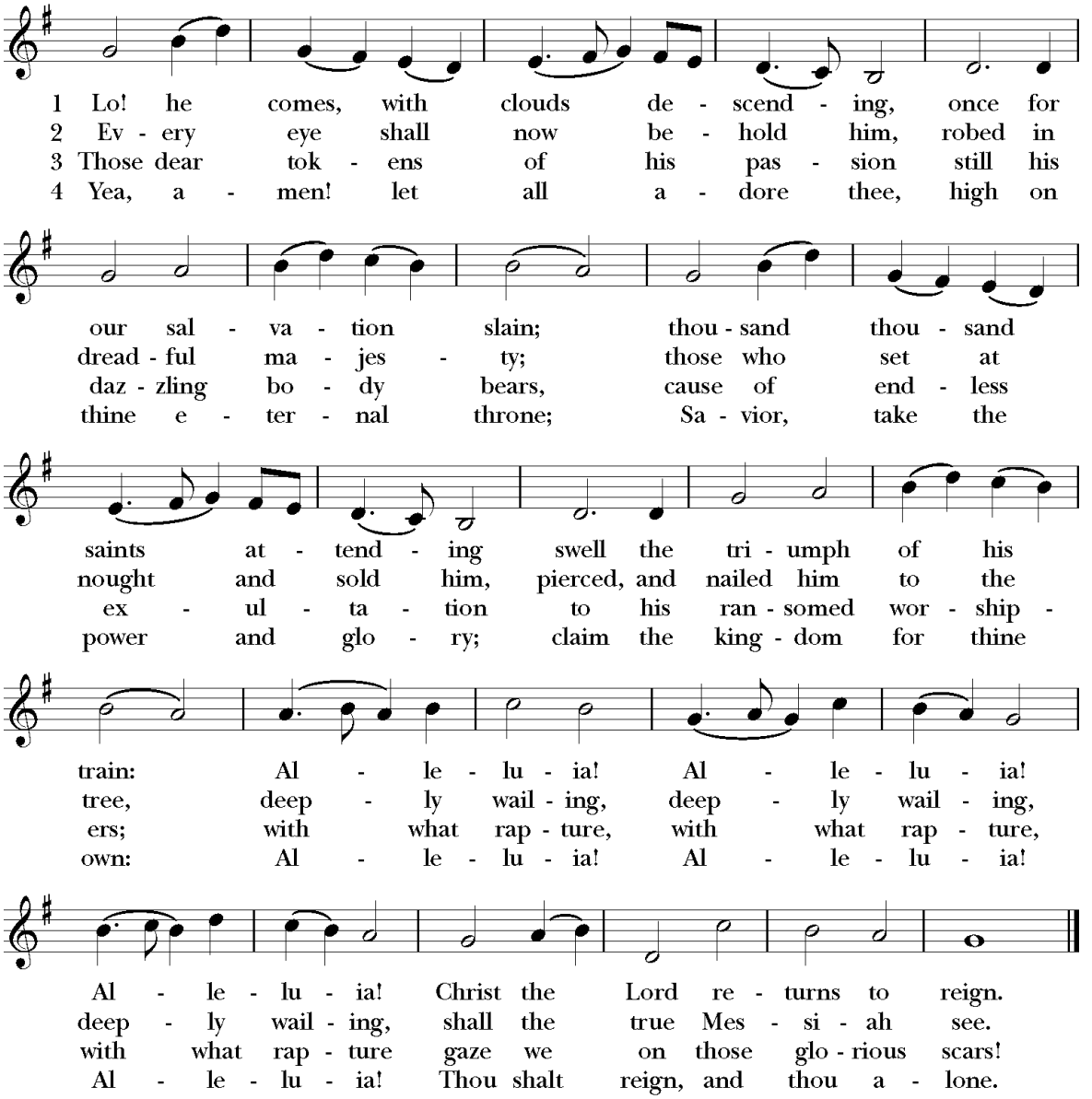

Words: Charles Wesley (1707-1788) Music: *Helmsley,* melody Augustine Arne (1710-1778); harm. Ralph Vaughan Williams (1872-1958), alt.

The Dismissal

The Celebrant dismisses the people, and they respond

Thanks be to God.

Postlude *Advent Chorale* Felix Mendelssohn

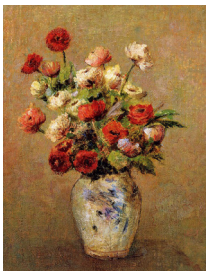

FLOWERS AT THE ALTAR

Flowers at the altar are given to the glory of God by Joanie & Steve Smith in thanksgiving for 38 years of marriage on November 26.

Servers—November 29, 2026

Celebrant/Preacher	The Rev. Ricardo Avila
Eucharistic Minister	Ariana Bates
Acolyte	Roger Fleming & Pablo Alvarez
Lectors	Lillian McMath & Doug Kuhlmann
Organist & Choirmaster	Laura Green
Singers	St. Luke's Choir
Livestream Team	Art Feather, Glenn Katz, & Girault Jones
Ushers	Ron Victor & Nate Wilson
Altar Guild	Carol Graham & Jane Voss

Permission to podcast and stream the music in this service obtained from One License with license #A-706525.
All rights reserved.

Cover: *Clouds* by Thomas Cole (1801–1848) b. England

St. Luke's Episcopal Church is a place of peace, beauty, and relationship that reflects God's saving presence through our rich Tradition, our intellectual curiosity, and our work in the wider community.

Saint Luke's Clergy & Staff

Rector	The Rev. Ricardo Avila revrico@stlukeslg.org
Assisting Clergy	The Rev. Ernest Cockrell The Rev. R. Clark Emerson The Rev. Nayan McNeill, Ph.D. The Very Rev. William S. Stafford, Ph.D.
Music Director	Ms. Laura Green lauragreen@stlukeslg.org
Parish Administrator	Mr. Michael King office@stlukeslg.org
Treasurer	Mr. Art Feather afeather@stlukeslg.org
Altar Guild Coordinator	Ms. Carol Graham
Acolyte Coordinator	Mr. Roger Fleming
Outreach/Pantry Director	Ms. Jo Greiner

Saint Luke's Vestry • *vestry@stlukeslg.org*

John Cleveland (Senior Warden)
Ron Victor (Junior Warden)
Glenn Katz (Clerk)
Ariana Bates
Paul Fait
Joanie Smith
Janet Souza
Steve Sullins
Stephen Wells

Saint Luke's Episcopal Church
20 University Ave. • Los Gatos, CA • 95030
408-354-2195 • www.stlukeslg.org

Scan to visit our website.